THE LANDSCAPE GARDENER

// Date 2025





TABLE OF CONTENTS

01 About us

02 Our services.

03 Indoor & Outdoor Maintenance

04 Residential & Commercial Services

05 Bespoke Design

06 Planting & Sourcing

07 Installation

08 Seasonal Changes

09 Regular Maintenance

10 Why Choose Us?

01. ABOUT US

Our Landscaping service provides a customised service for clients. No matter how large or small the outside space, we can provide our clients with the level of service that is just right.

From general maintenance and pruning to providing a comprehensive design, planting and build service, bespoke trellising and outdoor lighting, the team draw on their expertise as well as their tried and trusted contacts to ensure that every project is completed to the highest standard.



02. OUR SERVICES

We offer a comprehensive range of garden and landscape maintenance services, tailored to meet the unique needs of your residential or commercial property. Whether you need routine upkeep, a complete redesign, or seasonal adjustments, we are here to help!

WE PROVIDE

- Mowing
- Pruning
- Planting
- Fertilising
- Jet washing
- Irrigation systems
- Pest and disease control
- Replacing sesonal bedding
- General tidying
- Maintenance care
- Garden preparation for the new season
- Regular maintenance
- Indoor and outdoor planting
- Garden design
- Lighting
- Decking
- Paving
- Hard landscaping
- Trellises and structures





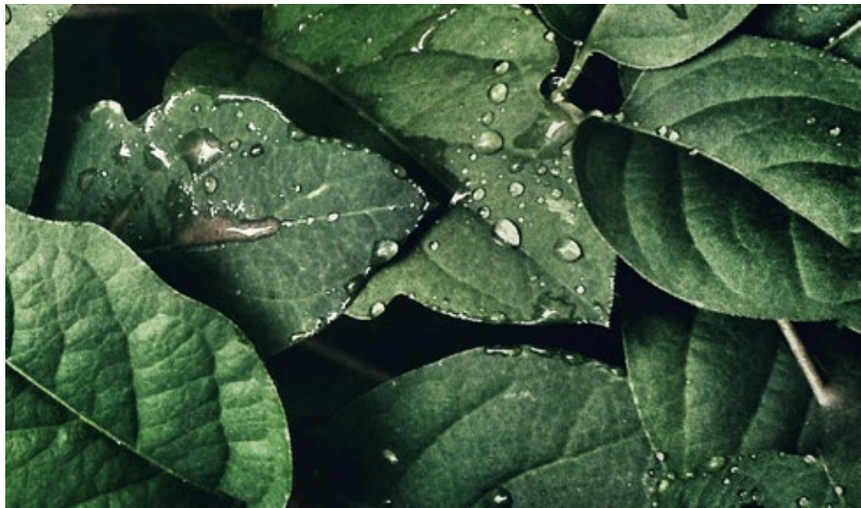



03. INDOOR & OUTDOOR MAINTENANCE

Whether you have a brand new garden or a well-established one, maintaining it regularly is vital. However, in today's busy world, we know that it is not always easy to find the time to give our gardens the care and attention they require, and this is where The Chelsea Landscape Gardener's maintenance service can help you out.

Our dedicated maintenance team are there to perform all the jobs involved with keeping a garden healthy, happy and looking its best, from a simple pruning job to a more comprehensive overhaul of a neglected garden.

If you wish to book in a regular time slot with our highly trained gardeners, we will create a maintenance plan tailored to fit your precise budget and garden requirements. Or you can call us for a one off job if you need us to come and spruce up your outdoor area, or perhaps you have some unhealthy plants which need some specialist care. Whatever your needs, our landscapers are happy to help.



Indoor:

* Seasonal indoor plant care
* Interior garden design & maintenance
* Indoor plant sourcing & installation
* Plant health assessments
* Irrigation system installation
* One off visits or regular maintenance service



Outdoor:

* Lawn care and grass cutting
* Shrub, tree, and hedge trimming
* Bed and border maintenance
* Weed control and pest management
* Irrigation system installation and upkeep
* One off visits or regular maintenance service



Beautiful gardens do not just happen they require careful planning and construction as well as maintenance to keep them thriving

Landscaping Services for Shops, Offices, Businesses & Hospitality

Whether you're looking to revamp your storefront, enhance your hotel's outdoor space, or create a comfortable retreat for your employees, The Chelsea Landscape Gardener is your go-to landscaping partner.

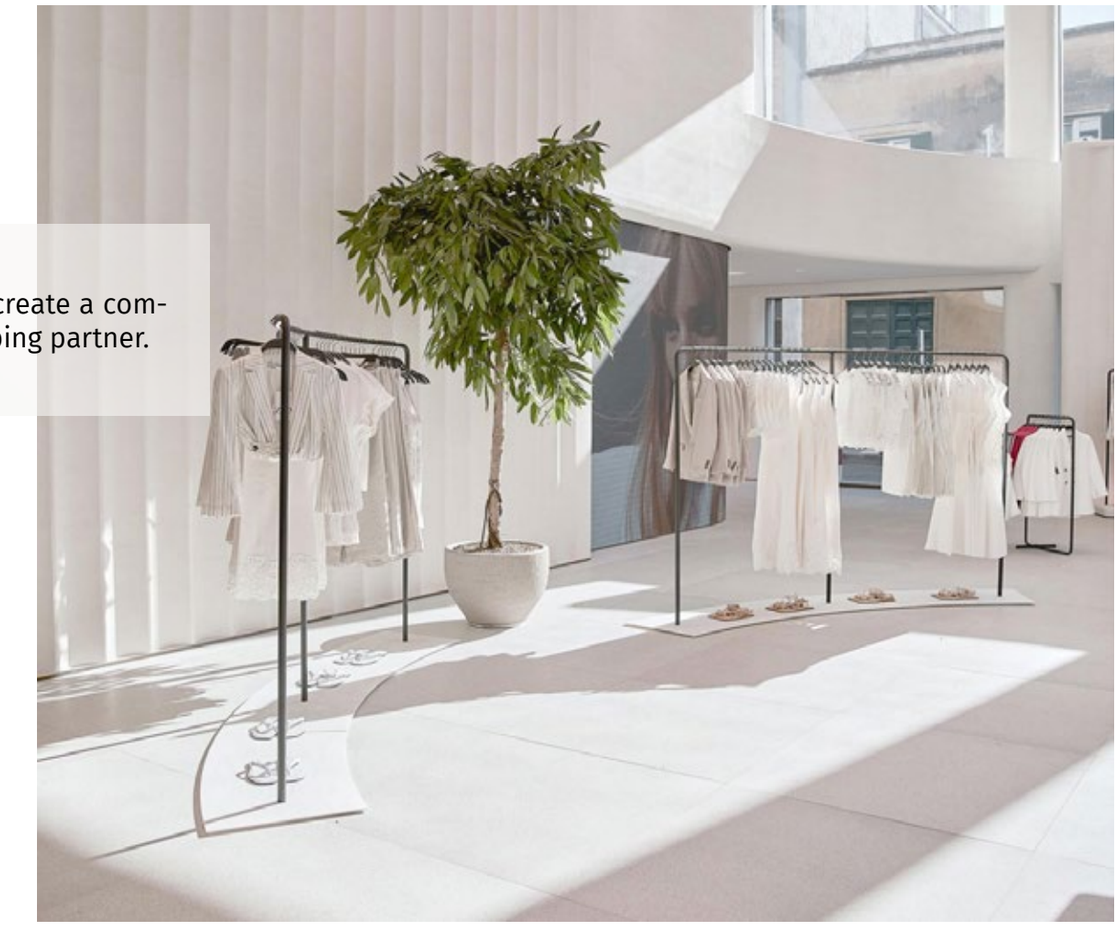

Why Landscaping Matters for Your Business

* First Impressions Matter: The exterior of your business is the first thing customers and clients see. A well-designed landscape creates a lasting impression.

* Enhance Your Brand: Landscaping can reflect the values and style of your brand, adding personality and charm to your business environment.

* Attract More Customers: Studies show that an aesthetically pleasing environment encourages longer visits, repeat customers, and even higher spending.

* Increase Property Value: Landscaping adds significant value to your property and can improve its marketability.

04. RESIDENTIAL & COMMERCIAL SERVICES

We cater to both private residences and business properties. Whether you need a well-maintained garden for your home or a professionally designed landscape for your commercial space, we offer services that fit every requirement.



Residential

* Personalized garden design & care
* Regular upkeep and seasonal changes
* Planting and garden installations
* Lawn care and grass cutting
* Green walls

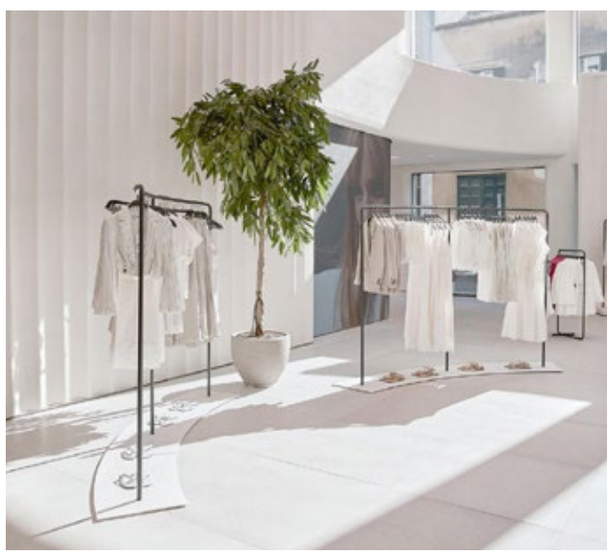

Commercial

* Weed control and pest management
* Irrigation system installation and upkeep
* Shrub, tree, and hedge trimming
* Bed and border maintenance
* Green walls

Some of our clients:

ZARA INDITEX FARM RIO
LODHA INEOS C&F

05. BESPOKE DESIGN

Every garden should be as unique as the property it belongs to. Our bespoke design service allows us to create a customized garden that perfectly reflects your style and needs. Whether you're dreaming of a tranquil retreat or a vibrant, flower-filled space, we can bring your vision to life.

* Personalized consultation
* Custom designs for all garden sizes
* Selection of plants, trees, and features to suit your space









06. PLANTING & SOURCING

We understand that the heart of any stunning landscape is the quality of its plants. That’s why we prioritize sourcing only the finest plants for every project. We carefully select plants and materials that thrive in your space and environment. Whether it’s a specific type of flower, tree, or shrub, or simply creating a harmonious plant palette, we source high-quality, healthy plants from trusted suppliers.

01. Seasonal plant selection

02. Rare and exotic plant sourcing

03. Eco-friendly, sustainable planting options

04. Quality Assurance





MORE CHOICES

Whilst many planting suppliers choose to limit their customers to the same 10 bulk-bought plants, to maximise economies of scale, we want our customers to enjoy everything that nature has to offer. We source plants for all needs, from formal gardens to low-maintenance landscapes.

Let us help you create a lush, vibrant outdoor space with plants that are perfect for your home or business.

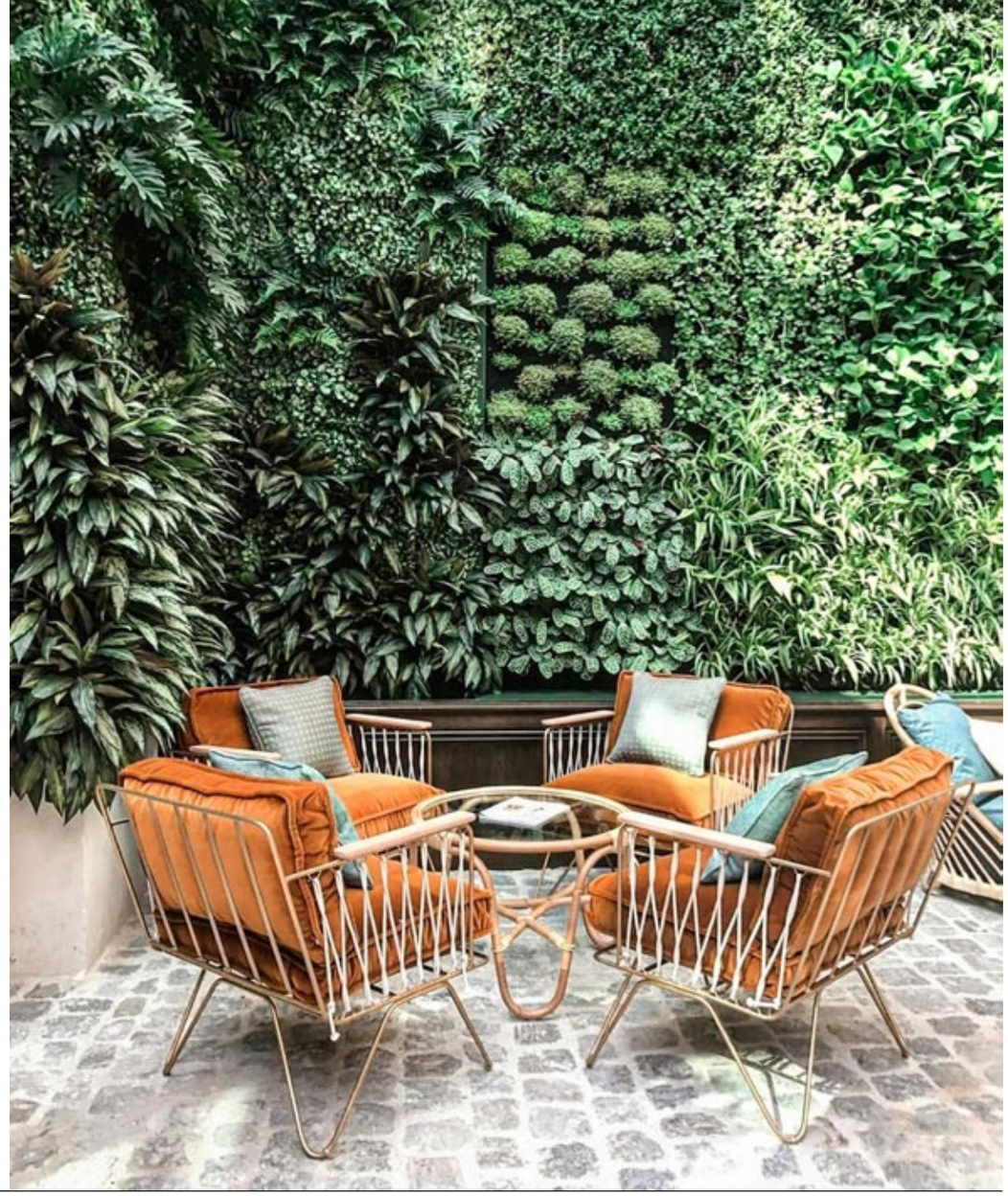

07. INSTALLATION

Our team handles all aspects of installation, ensuring that every plant and feature is positioned for long-term success. We take care of everything from prepping the soil to ensuring proper drainage and placement.

* Plant installation
* Water features and garden structures
* Hardscaping elements (paths, patios, etc.)





At The Chelsea Landscape Gardener we have more than 30 years of experience in designing, building and restoring people's outdoor spaces throughout London and our highly experienced landscapers can assist you with any installation in your garden from planting to any hard landscape features.

08. SEASONAL CHANGES

The seasons bring constant change to your garden. Our seasonal service helps you transition smoothly, making sure your garden is ready for each new season. From spring blooms to autumn cleanups, we provide expert care at every stage.

Let The Chelsea Landscape Gardener take the guesswork out of seasonal planting, and trust our experts to create a garden that delights in every season.

* Spring refresh and planting
* Summer care and maintenance
* Fall cleanup and winter preparation



THE CHELSEA LANDSCAPE GARDENER APPROACH TO SEASONAL PLANT CHANGES

01. Expert Plant Selection:

Our experienced team is skilled in choosing the right plants for each season and your specific garden environment. We factor in factors like climate, sunlight exposure, soil type, and your aesthetic preferences to select plants that will thrive in your garden.

02. Tailored Planting Plans:

We customize planting schedules based on the needs of your garden, ensuring that each season's transition is smooth and visually stunning. Whether you have a full garden or a few planters, we provide a seasonal plan tailored to suit your space.

03. Comprehensive Care:

Our seasonal plant changes go beyond just planting. We provide ongoing care, including watering, fertilizing, pruning, and maintenance, so your garden remains vibrant and healthy throughout each season.

04. Sustainable Practices:

We focus on using eco-friendly and sustainable practices that protect the environment, reduce water usage, and encourage biodiversity. Our seasonal plantings are designed to work with nature and promote long-term garden health.

WHY SEASONAL PLANT CHANGES MATTER

By incorporating seasonal plant changes, you ensure that your garden always has something to offer, no matter the time of year. These services:

- Enhance the aesthetic appeal of your garden by keeping it fresh and dynamic.

- Improve plant health by rotating species and allowing time for soil recovery between plantings.

- Create an ongoing, evolving outdoor space that is exciting and engaging, season after season.

Whether you want to showcase colorful spring flowers, lush summer greenery, vibrant fall foliage, or cozy winter features, our seasonal plant changes service ensures your garden remains a beautiful, thriving space year-round.





09. REGULAR MAINTENANCE

We offer ongoing maintenance packages to ensure your garden stays in top condition throughout the year.

Our landscapers take a proactive approach to plants, seasonal planting suggestions, and additional works to improve the garden. Suggestions will be submitted to you by email from our Maintenance Manager and formally estimated for. Any agreed suggestions will be carried out quickly and efficiently. We have award winning landscapers and designers ready to quote for any and all improvements.

INDOOR MAINTENANCE



1. Plant Care & Hydration
- Watering & Irrigation Systems
- Fertilization & Soil Care
- Repotting & Potting
- Leaf Cleaning & Dusting

2. Pest & Disease Control
- Pest Inspections
- Eco-Friendly Pest Solutions

3. Plant Health Monitoring
- Diagnostics
- Routine Health Checks
- Customized Care Advice

OUTDOOR MAINTENANCE



1. Lawn Care & Turf Management
- Mowing & Edging
- Aeration
- Fertilization & Soil Amendment
- Overseeding

2. Shrub, Hedge, & Tree Care
- Shrub & Hedge Trimming
- Tree Pruning & Shaping
- Tree Health Inspections

3. Seasonal Garden Care
- Spring/Autumm Clean-Up
- Deadheading
- Seasonal Planting & Design
- Irrigation
- Jet washing

4. Mulching & Soil Health
- Application of Organic Mulch
- Soil Aeration & Health

5. Weeding & Pest Control
- Weed Control
- Pest Management
- Seasonal Planting & Design




Planting by
The Chelsea Garden



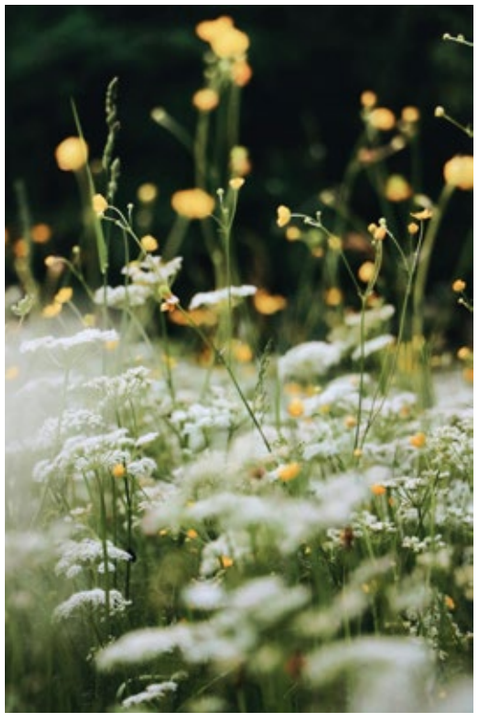



BENEFITS & PACKAGE OPTIONS

• A member of the maintenance team will visit least once a year for an on-site consultation as part of your service, at no charge.

• Your team leader will:

- Provide feedback on garden maintenance activities and issues.
- Provide guidance and advice on horticultural matters.
- Advise on possible garden improvements as deemed fit.

• Invitation to receive an annual complimentary on-site consultation with our in house design team at a time of your choosing, to discuss your ambitions for the garden for the year. This fee is normally charged at £120 + VAT.

• You will have a secure slot. We offer either weekly, bi-monthly or monthly maintenance from a minimum of 2 hour (4-man hours) to full day (14 man hours).





SILVER GILT MEDAL WINNER
RHS
RHS CHELSEA FLOWER SHOW
2023

RHS
Show Exhibitor 2023

10. WHY CHOOSE US?

01. Expert Knowledge & Experience:

With years of experience in both indoor and outdoor gardening, our team possesses expert knowledge about various plants, climates, and sustainable gardening practices. We are passionate about creating and maintaining beautiful spaces.

02. Customized Solutions:

We understand that every garden is unique, which is why we offer tailored landscaping solutions to meet your needs. From selecting the right plants to creating functional outdoor features, we work with you to bring your vision to life. Our team prides itself on attention to detail.

03. Eco-Friendly & Sustainable Practices:

We are committed to sustainable gardening practices that are both eco-friendly and effective. From using organic fertilizers to water-efficient techniques, we help create gardens that are not only beautiful but also environmentally responsible.

04. Reliable & Professional Service:

We pride ourselves on our professionalism, reliability, and attention to detail. Our trained landscapers arrive on time, are courteous, and work diligently to maintain your garden's health and beauty. We always aim for a high level of client satisfaction with every visit. Professional uniformed landscapers, well mannered and fully insured technicians.

05. Long-Term Value:

Regular maintenance ensures your garden stays healthy and lush, preventing major issues that can arise from neglect. By investing in regular upkeep, you'll save on costly repairs and plant replacements in the future. Plus, a well-maintained garden increases the curb appeal and value of your property.

06. Flexible Scheduling & Affordable Packages:

We offer flexible scheduling options to suit your busy lifestyle, we work around your schedule. Whether it's a one-time service or ongoing maintenance, we provide affordable packages tailored to meet your needs and ensure your garden always looks its best.







OUR PROMISE TO YOU

We are passionate about plants and dedicated to making sure your garden is thriving. When you choose The Chelsea Landscape Gardener, you're partnering with a team that treats every garden with the utmost care, respect, and attention to detail. Let us handle the hard work so you can relax and enjoy your beautiful outdoor and indoor spaces.



VISIT US

125 Sydney St, London SW3 6NR

EMAIL US

landscaping@chelseagardener.com

CALL US

+44 (0) 207349 1696

THE CHELSEA Gardener